



**MINUTES OF THE MEETING  
OF THE BOARD OF DIRECTORS  
HELD MARCH 9, 2026**

---

At approximately 1:00 p.m. on March 9, 2026, at GKGSA, 227 N. West Street, Visalia, California, Chairman Chris Tantau of the Greater Kaweah GSA called to order a meeting of the Board of Directors of the Greater Kaweah Groundwater Sustainability Agency Joint Powers Authority (“GKGSA”).

Directors	Chris Tantau Pete Vander Poel Dennis Mills (alt) Eric Shannon Joe Cardoza Brian Watte	Stephen Johnson Rolland Rosas (alt) Clinton Church Paul Boyer David Van Groningen
-----------	--	---

Directors Absent:	Jared De Groot	Andrew Brazil
----------------------	----------------	---------------

Also Present:	Mark Larsen Aubrey Mauritson Shawn Corley David DeGroot James Silva Shane Smith Geoff Vanden Heuval	Blair Bain Gene Kilgore Emily Boetcher Lance Mouw Mike Hagman Dustin – Mina Orchards Patrick Hutchenson
---------------	---	---

PUBLIC COMMENT

Chairman Tantau opened the meeting for public comment. Blair Bain from Streamline Irrigation presented comment. Geoff Vanden Heuvel also presented comment.

CORRESPONDENCE AND ANNOUNCEMENTS:

Miscellaneous Items

General Manager Larsen announced he will be presenting to the board next month the financials for the end of the last quarter and first of the following quarter. In addition, he announced March 12 and 24, 2026, are dates for online seminars regarding the new Land IQ daily data.

## GSA REPORTS AND COMMITTEE DISCUSSION

### Committees and Activities

#### *Technical Advisory Committee*

##### February 19, 2026 – Summary

General Manager Larsen advised that the TAC met on February 19, 2026. A copy of the summary is attached as Agenda Item #4a.i(1), and incorporated by reference.

##### Next Meeting Scheduled for March 19, 2026

General Manager Larsen advised that the next Technical Advisory Meeting will be held on March 19, 2026, at 1:30 p.m.

#### *Combined Rural Communities & Stakeholder Committees*

##### February 23, 2026 - Summary

General Manager Larsen advised that the Combined Rural Communities and Stakeholder Committees met on February 23, 2026. A copy of the summary is attached as Agenda Item #4.b.ii(2) and incorporated by reference.

##### Next Meeting Scheduled for March 23, 2026

The next meeting of the combined committees will be held on March 23, 2026, at 1:30 p.m.

#### *Kaweah Subbasin Management*

##### Grants Status

General Manager Larsen had no report.

##### LandIQ/Water Dashboard Status

General Manager Larsen had no report.

##### MLRP Development

General Manager Larsen had no report.

CONSENT CALENDAR:

Consider Approval of Minutes for February 9, 2026, Board Meeting

General Manager Larsen referred the Board to Agenda Item #5a, a copy of the February 9, 2026, minutes, which are attached hereto and incorporated by reference.

Director Vander Poel moved and Director Shannon seconded to approve the February 9, 2026, minutes. The Board unanimously approved the motion.

GREATER KAWEAH SUBSIDENCE MONITORING, DATA, AND MANAGEMENT

Status Report

Tom Harder provided a report. The Technical Advisory Committee had a good discussion regarding management areas. He hopes to present to the TAC at the next meeting recommendations for the same. Once the management areas have been established, staff will begin looking to develop performance criteria.

Mr. Harder reported the subbasin was also discussed. The subbasin agrees with the need to look at management areas and subsidence issues across political boundaries. He is working to also coordinate with neighboring subbasins.

Mr. Larsen also provided a report. He noted the TAC discussed different ways of developing management areas. For example, surface water entities may prefer to develop areas matching their boundaries.

Mr. Harder continued with his presentation. He discussed physical boundaries of the potential management areas with an estimated timeline for providing drafts by the next meeting.

Discussion ensued.

Discuss Options for Establishment of Management Areas

No further report than the above.

GREATER KAWEAH MONITORING WELL NETWORK

Status Report and Update from Thomas Harder & Company on Priority Monitoring Well Locations

Mr. Harder had no further report other than the above.

## GREATER KAWEAH LEGAL REPRESENTATION

### Consider Approval of Agreement for Water Quality Legal Representation – Kaweah Subbasin

General Manager Larsen provided a report. Attached hereto and incorporated by reference as Agenda Item #6a is a copy of the engagement letter with Kahn, Soares and Conway. The agreement is regarding Subbasin-wide representation related to water quality.

Director Shannon moved to approve the Engagement Letter as presented in the agenda packet. Director Cardoza seconded the motion.

Discussion ensued.

Public comment from Gene Kilgore.

Discussion ensued regarding subbasin coordination efforts.

The board unanimously approved the motion.

## GREATER KAWEAH WELL REGISTRATION

### Consider Approval of Policy Options and Schedule for Encouraging Well Registration

General Manager Larsen provided a report. He reminded the board that at the last board meeting, the board authorized July 1, 2026, as the deadline by which to register wells.

## GREATER KAWEAH RULES AND REGULATIONS

### Status Report

General Manager Larsen provided a report.

### Consider Approval of Fifth Amended Rules and Regulations

Attached hereto and incorporated by reference as Agenda Item #6b is a copy of the Fifth Amended Rules and Regulations. Mr. Larsen reviewed the updates to the Rules and Regulations as presented in the agenda packet.

Discussion ensued.

Director Cardoza moved and Director Johnson seconded to approve the Fifth Amended Rules and Regulations as presented in the Agenda Packet, with corrections for the overdraft period to remove “ten years”, and to add the categories of municipal and industrial under the well registration section. The Board unanimously approved the motion.

## GREATER KAWEAH WATER CREDIT MANAGEMENT

### Status Report

General Manager Larsen provided a report. Options continued to be explored. There is a concern regarding the amount of surface water recharge credits in the underground that may be problematic if called upon in drought years.

Discussion ensued.

Public comment from Geoff Vanden Heuvel.

Discussion continued.

### Consider Approval of Policy Options to Reduce Water Credits

No action was taken.

## GREATER KAWEAH MITIGATION PLAN

### Status Report

General Manager Larsen provided an update.

Director Tantau reported that the Hypericum basin is operational.

### Consider Approval of Current Pilot – Dry Well Mitigation Claim(s)

Staff has disqualified a well application, and thus there is no need for consideration.

### Consider Approval of License Agreement for Fill Station Installation, Operation and Maintenance

General Manager Larsen provided a summary. Attached hereto and incorporated by reference as Agenda Item #8c is a copy of the License Agreement for Fill Station Installation, Operation, and Maintenance.

Director Shannon moved and Director Vander Poel seconded to approve the License Agreement and Fill Station Installation, Operation, and Maintenance.

Discussion ensued.

The Board unanimously approved the motion.

## GREATER KAWEAH PROJECT COORDINATION AND SUPPORT

### Status Report

General Manager Larsen provided a report. There are two potential projects that may come back to the board at a future date for consideration: 1) a Kaweah Oaks Preserve recharge basin; and 2) funding to assist ASO activities.

Discussion ensued.

## KAWEAH SUBBASIN GROUNDWATER SUSTAINABILITY PLANS (GSPs)

### Status Report

General Manager Larsen provided a report. As previously reported, one meeting has occurred with DWR in January. DWR is having a series of meetings with each subbasin regarding BMPs on land subsidence.

## NEXT MEETING DATE

Scheduled Meeting April 13, 2026, at 1:00 p.m.

Chairman Tantau announced that the next regular meeting of the Groundwater Sustainability Agency will commence on Monday, April 13, 2026, at 1:00 p.m.

## CLOSED SESSION

### CONFERENCE WITH LEGAL COUNSEL - ANTICIPATED LITIGATION

[Government Code Section 54956.9(d)(2)]

Number of Potential Cases: Two

The Board of Directors, while in closed session pursuant to Government Code Section 54956.9(d)(2), met with General Counsel Aubrey Mauritson regarding two potential items of anticipated litigation.

### PUBLIC EMPLOYEE PERFORMANCE EVALUATION

[Government Code Section 54947]

Title: General Manager

The board of directors, while in closed session pursuant to Government Code Section 54947, met with Counsel, Aubrey A. Mauritson, regarding public employee performance evaluation.

CLOSED SESSION ITEMS

Report Action Taken in Closed Session Required by Government Code 54957.1

The Board of Directors returned to open session. Chairman Tantau advised that there was no reportable action.

ADJOURNMENT

As there was no further business to come before the Board of Directors, the meeting was concluded.

---

Mark Larsen, Secretary



Date:

Dear Landowner:

Please take notice that on \_\_\_\_\_ at 1:00 p.m. at a **special** meeting of the Board of Directors of the Greater Kaweah Groundwater Sustainability Agency GSA in accordance with California Water Code § 10732(b)(2), a public hearing will be held at 227 N West Street Visalia, California, 93291 for the Board to consider further enforcement actions of the outstanding Tier 1 & Tier 2 Allocation Penalties, including but not limited to filing Certificates of Lien against property owned by you within the County of Tulare for the delinquent amounts. According to Agency records, the total amount consumed of Tiered Penalty Allocations for Water Year 2024 was \_\_\_\_\_ acre-feet, with a total outstanding balance of \$ \_\_\_\_\_ owed in Tiered Penalties.

The data and records supporting these measurements of groundwater consumption are available to you in your online Water Dashboard account. In addition, multiple invoices and notices have been provided to you, and you have not objected to or disputed any of the consumption measurements contained in those invoices and notices.

You may contact the below for further questions regarding the amounts owed by you. If you wish to set up a payment plan with Greater Kaweah GSA, please contact the Agency at the address given below by mail or email at least 5 days before the hearing.

Mark Larsen, General Manager

Stephanie Ruiz, Program Manager

[sruiz@greaterkawahgsa.org](mailto:sruiz@greaterkawahgsa.org)

[mlarsen@greaterkawahgsa.org](mailto:mlarsen@greaterkawahgsa.org)

Address:

227 N West Street

Visalia, Ca 93291

Sincerely,

Mark Larsen

Greater Kaweah GSA Secretary

**RESOLUTION NO. 2026-04**  
**OF THE BOARD OF DIRECTORS OF THE**  
**GREATER KAWEAH GSA**

**RESOLUTION ORDERING ENFORCEMENT AND COLLECTION OF TIER 1 AND  
TIER 2 PENALTIES**

**WHEREAS**, pursuant to the GKGSA Groundwater Sustainability Plan and Rules and Regulations, the GKGSA established a Sustainable Yield allocation of 0.83 acre-feet per acre, a Tier 1 Penalty Allocation of 0.56 acre-feet per acre, and a Tier 2 Penalty Allocation of .69 acre-feet per acre for the Water Year 2024.

**WHEREAS**, on October 09, 2023, the GKGSA Board of Directors approved Resolution 2023-04 which authorized a per acre-foot penalty rate of \$150.00 per acre-foot for consumption of Tier 1 Penalty Allocation, \$250.00 per acre-foot for consumption of Tier 2 Penalty Allocations, and \$500.00 per acre-foot for any consumption beyond Tier 2 Penalty Allocations;

**WHEREAS**, Exhibit A, attached hereto and incorporated by reference provides a list of Landowners owing Penalties (hereinafter "Landowners") and the total amounts owed for each Landowner;

**WHEREAS**, beginning on February 21, 2025, and monthly thereafter, Landowners with outstanding penalties were provided notice of the Penalty consumption and total amount owed;

**WHEREAS**, sixty (60) days after the first invoice showing Tier 1 Penalties was sent, the Tier 1 Penalty Amounts owed were determined delinquent;

**WHEREAS**, pursuant to the Rules and Regulation Sections 4.06 and 5.01, Landowners are entitled to appeal any allocation amounts, including Tier 1 and Tier 2, and any amounts charged against Landowners;

**WHEREAS**, the Board of Directors has considered all protests and appeals received from Landowners, if any;

**WHEREAS**, the Board of Directors desire to take further enforcement actions to enforce the Penalties against Landowners;

**WHEREAS**, the Board of Directors held a public hearing on June 08, 2026, pursuant to Water Code § 10732(b)(2) to seek further enforcement actions;

**WHEREAS**, the Landowners were provided notice of the hearing via U.S. Mail on April 22, 2026;

**WHEREAS**, Landowners have been provided repeated notice of its overdraft consumption; and

**WHEREAS**, the Board has considered all relevant circumstances related to groundwater

consumption in excess of the Sustainable Yield Allocation as defined in the Rules and Regulations, including but not limited to, the nature and persistence of the violation, the extent of harm caused by the violation, the length of time over which the violation occurred, and any corrective action the landowner may have taken with respect to such harm.

**NOW, THEREFORE, IT IS HEREBY ORDERED AND RESOLVED** that, having considered the evidence and the aforementioned factors, the Board finds as follows:

1. During Water Year 2024 Landowners have consumed groundwater in excess of Landowners' Sustainable Yield Allocation for their Property in the amounts detailed in Exhibit A.

2. Landowners' excessive groundwater extraction as described herein has caused harm to the agency's ability to manage groundwater within the statutory requirements of SGMA, and has contributed to likelihood of the GSA experiencing undesirable results which SGMA was designed to prevent;

3. The excessive groundwater consumption has caused harm to the land within the agency's jurisdiction by contributing to chronic lowering of groundwater levels, reduction of groundwater storage, degraded water quality, increased land subsidence, and depletions of surface water;

4. A penalty in the amount attached on Exhibit A shall be imposed on Landowners;

5. Staff is authorized to proceed with further enforcement of the attached penalties by filing Certificates of Lien against said Landowners with the County of Tulare Recorder's Office pursuant to Water Code Section 36729.

**THE FOREGOING RESOLUTION** was passed and adopted by the GKGSA Board of Directors on this 13th day of April, 2026, by the following vote:

AYES:

NOES:

ABSTAIN:

ABSENT:

---

Chris Tantau, Chair

ATTEST:

---

Mark Larsen, Secretary

**Certificate of Secretary**

I do hereby certify that I am the Secretary of the Greater Kaweah Groundwater Sustainability Agency Joint Powers Authority, a groundwater sustainability agency organized and existing under the laws of the State of California, and that the foregoing Resolution was duly adopted by the Board of Directors of said Agency at a meeting thereof duly and regularly held in Visalia, California on the 13<sup>th</sup> day of April, 2026, at which meeting a quorum of the said Board of Directors was at all times present and acting, and that said Resolution has not been rescinded or amended in whole or any part thereof, and remains in force and effect.

IN WITNESS WHEREOF, I have signed this Certificate on this 13<sup>th</sup> day of April, 2026, at Visalia, California.

---

Mark Larsen, Secretary  
Greater Kaweah GSA

# Greater Kaweah Groundwater Sustainability Agency

## Balance Sheet

Accrual Basis

As of March 31, 2026

	Mar 31, 26
<b>ASSETS</b>	
<b>Current Assets</b>	
<b>Checking/Savings</b>	
1000 · Cash in Treasury - Fund 741	296.98
1001 · Valley Strong Business Checking	5,375,819.04
1002 · Valley Strong Money Market	2,529,209.45
1003 · Valley Strong Bus Share Savings	5,113.65
1004 · Cash in Treasury - Fund 313	706,665.50
1005 · Valley Strong Public Bus. MM	15,437,545.54
<b>Total Checking/Savings</b>	24,054,650.16
<b>Accounts Receivable</b>	
1200 · Accounts Receivable	-15,703.95
1215 · Grant Receivable	-915,067.50
<b>Total Accounts Receivable</b>	-930,771.45
<b>Other Current Assets</b>	
1201 · Assessments Receivable - TC	57,265.00
1202 · Assessments Receivable - KC	2,784.80
1500 · Due from Tulare County	166,321.71
1501 · Due from Kings County	571,004.38
<b>Total Other Current Assets</b>	797,375.89
<b>Total Current Assets</b>	23,921,254.60
<b>TOTAL ASSETS</b>	<b>23,921,254.60</b>
<b>LIABILITIES &amp; EQUITY</b>	
<b>Liabilities</b>	
<b>Current Liabilities</b>	
<b>Accounts Payable</b>	
2000 · Accounts Payable	253,269.90
<b>Total Accounts Payable</b>	253,269.90
<b>Other Current Liabilities</b>	
2100DUP · Due to Other AgenciesDUP	4,173,871.88
2150DUP · Due to KDWCDUP	-488,967.55
2500 · Prepaid Penalties	4,868,059.59
2501 · Unearned Revenue - KC	71,928.40
2502 · Unearned Revenue - TC	209,129.63
<b>Total Other Current Liabilities</b>	8,834,021.95
<b>Total Current Liabilities</b>	9,087,291.85
<b>Total Liabilities</b>	9,087,291.85
<b>Equity</b>	
3200 · Retained Earnings	12,506,162.36
Net Income	2,327,800.39
<b>Total Equity</b>	14,833,962.75
<b>TOTAL LIABILITIES &amp; EQUITY</b>	<b>23,921,254.60</b>

**Greater Kaweah Groundwater Sustainability Agency**  
**Accounts Payable by Account**  
**January through March 2026**

Date	Num	Name	Memo	Amount
<b>2100 · Due to Other Agencies</b>				
01/15/2026	FY2026-450	KDWCD	due to other agencies	989.96
01/15/2026	FY2026-450	KDWCD	Fuel	65.57
03/09/2026	FY2026-470	KDWCD	Jacob Salinas Misc Expenses	353.21
03/20/2026	FY2026-461	KDWCD	Jacob Salinas Misc Expenses	604.73
Total 2100 · Due to Other Agencies				2,013.47
<b>5100 · Payroll (fully burdended)</b>				
01/15/2026	FY2026-450	KDWCD	KDWCD Staff time	46,809.45
03/09/2026	FY2026-470	KDWCD	KDWCD Staff time	46,371.01
03/20/2026	FY2026-461	KDWCD	KDWCD Staff time	44,236.73
Total 5100 · Payroll (fully burdended)				137,417.19
<b>5110 · Office Administration</b>				
<b>5111 · Supplies, Equipment, Postage</b>				
01/09/2026	ACH		Deluxe Checks Order #621187929	906.52
01/15/2026	202500115	Valley Strong Credi...	Citizen Marriott	147.47
01/15/2026	202500115	Valley Strong Credi...	Bistro de Bufula	54.74
01/15/2026	202500115	Valley Strong Credi...	Smart and Final	26.07
01/15/2026	202500115	Valley Strong Credi...	Lowe's	162.66
01/15/2026	202500115	Valley Strong Credi...	Smart and Final	57.85
01/15/2026	202500115	Valley Strong Credi...	Lowe's	-75.90
01/15/2026	202500115	Valley Strong Credi...	Lowe's	62.91
01/15/2026	Reimb202601...	Ruiz, Stephanie	Donut Reimbursement	21.75
01/15/2026	20260101	Bruce and Olena T...	\$4,000 Rent	4,000.00
01/15/2026	2026-01	Southern California...	December Electric	71.75
01/15/2026	2026-01	Larsen, Mark	Mark Reimbursement	591.03
01/15/2026	2026-02	Valley Strong Credi...	Peets Coffee	19.86
01/15/2026	2026-02	Valley Strong Credi...	Uber	40.99
01/15/2026	2026-02	Valley Strong Credi...	Pitney Bowes	178.09
01/15/2026	2026-02	Valley Strong Credi...	Sheraton	24.83
01/15/2026	2026-02	Valley Strong Credi...	Sheraton	8.64
01/15/2026	2026-02	Valley Strong Credi...	Hilton San Diego	6.00
01/15/2026	2026-02	Valley Strong Credi...	Bravo Farms	385.92
01/15/2026	2026-02	Valley Strong Credi...	Save Mart	45.18
01/15/2026	2026-02	Valley Strong Credi...	Hickory Farms	130.47
01/15/2026	2026-02	Valley Strong Credi...	County of Tulare	116.00
01/15/2026	2026-02	Valley Strong Credi...	County of Tulare Reimbursement	-78.50
01/15/2026	2026-02	Valley Strong Credi...	Vivint	208.49
01/26/2026	20260102	Bruce and Olena T...	Utilities Reimbursement	363.07
02/02/2026	20260201	Advanced Landsca...	Landscape January 2026	150.00
02/02/2026	20260201	Southern California...	January 2026 Electric	58.16
02/05/2026	40868679	Great America Fin...	Printer Lease 2026 JAN	251.92
02/13/2026	2026-03	Valley Strong Credi...	Staples	110.62
02/13/2026	2026-03	Valley Strong Credi...	Staples	117.91
02/13/2026	2026-03	Valley Strong Credi...	Staples	48.81
02/13/2026	2026-03	Valley Strong Credi...	Staples	-117.91
02/13/2026	2026-03	Valley Strong Credi...	Pitney Bowes	159.54
02/13/2026	2026-03	Valley Strong Credi...	Cintas	223.49
02/13/2026	2026-03	Valley Strong Credi...	Chat GPT	60.00
02/13/2026	2026-03	Valley Strong Credi...	Martin	50.00
02/13/2026	2026-03	Valley Strong Credi...	Vivint	54.46
02/13/2026	2026-03	Valley Strong Credi...	Constant Contact	62.00
02/13/2026	2026-03	Valley Strong Credi...	Nespresso	165.00
02/13/2026	2026-003	Valley Strong Credi...	Savemart	22.97
02/13/2026	2026-003	Valley Strong Credi...	Deli Delicious	16.90
02/13/2026	2026-003	Valley Strong Credi...	Bravo Farms	92.44
02/24/2026	20260301	Bruce and Olena T...	Utilities Reimbursement	420.20
02/24/2026	42327804	Great America Fin...	Printer Lease	179.92
03/03/2026	202600101	Advanced Landsca...	Landscape January 2026	150.00
03/04/2026	41327804	Great America Fin...	Printer Lease 2026 Feb	179.92
03/06/2026	Reimb202601	Ruiz, Stephanie	Mileage Reimbursement Jan-March (...)	300.00
03/06/2026	2026-04	Valley Strong Credi...	Urbane	69.07
03/06/2026	2026-04	Valley Strong Credi...	Smart and Final	56.44
03/06/2026	2026-04	Valley Strong Credi...	Jimmy Johns	135.00
03/06/2026	2026-04	Valley Strong Credi...	International Ag Show	42.00
03/06/2026	2026-04	Valley Strong Credi...	Cintas	311.67
03/06/2026	2026-04	Valley Strong Credi...	ChatGPT	60.00
03/06/2026	2026-04	Valley Strong Credi...	Pest Control	50.00

**Greater Kaweah Groundwater Sustainability Agency**  
**Accounts Payable by Account**  
**January through March 2026**

Date	Num	Name	Memo	Amount
03/06/2026	2026-04	Valley Strong Credi...	Cintas	316.82
03/06/2026	2026-04	Valley Strong Credi...	Vivint	54.46
03/06/2026	2026-04	Valley Strong Credi...	Harry David	166.44
03/06/2026	2026-04	Valley Strong Credi...	Constant Contact	62.00
03/06/2026	2026-004	Valley Strong Credi...	Amazon	33.14
03/06/2026	2026-004	Valley Strong Credi...	Smart and Final	15.00
03/06/2026	2026-004	Valley Strong Credi...	Savemart	33.12
03/12/2026	123456	Great America Fin...	Printer Lease 2026 Feb	0.00
03/26/2026	20260401	Bruce and Olena T...	Utilities Reimbursement	378.49
03/26/2026	41565745	Great America Fin...	Printer Lease 2026 March	36.00
Total 5111 · Supplies, Equipment, Postage				12,051.89
<b>5112 · Publications, Notices, Website</b>				
02/06/2026	INV-002954	Break9	Water Exchange App Hosting, Monthl...	500.00
02/06/2026	INV-002954	Break9	Water Exchange Updates and Edits	2,557.80
03/06/2026	INV-002998	Break9	Water Exchange App Hosting, Monthl...	500.00
03/12/2026	INV-002345	Break9	Water Exchange App Hosting, Monthl...	0.00
03/26/2026	3884	Main Link Printing	2025 invoice Mailing	5,831.43
Total 5112 · Publications, Notices, Website				9,389.23
<b>5110 · Office Administration - Other</b>				
01/15/2026	202500115	Valley Strong Credi...	City Of Sac Parking Lot	20.00
01/15/2026	202500115	Valley Strong Credi...	Lowes	32.48
01/15/2026	2026-02	Valley Strong Credi...	Microsoft	30.00
01/15/2026	2026-02	Valley Strong Credi...	Cintas	286.19
01/15/2026	2026-02	Valley Strong Credi...	Cintas	87.57
01/15/2026	2026-02	Valley Strong Credi...	Cintas	287.97
01/15/2026	2026-02	Valley Strong Credi...	Martin Pest	50.00
01/15/2026	2026-02	Valley Strong Credi...	Vivint	54.46
01/15/2026	2026-02	Valley Strong Credi...	Hallmark	7.58
01/15/2026	2026-02	Valley Strong Credi...	Constant Contact	62.00
01/15/2026	2026-02	Valley Strong Credi...	Quickbooks	38.00
01/15/2026	2026-02	Valley Strong Credi...	Savemart	15.87
01/15/2026	2026-02	Valley Strong Credi...	Microsoft	17.32
01/15/2026	2026-02	Valley Strong Credi...	Comcast	135.32
01/15/2026	2026-02	Valley Strong Credi...	Hilton San Diego	1,034.43
02/13/2026	2026-03	Valley Strong Credi...	Microsoft	30.00
02/13/2026	2026-03	Valley Strong Credi...	Quick Books	38.00
02/13/2026	2026-03	Valley Strong Credi...	Microsoft	17.32
02/13/2026	2026-03	Valley Strong Credi...	Water Education	969.00
02/13/2026	2026-03	Valley Strong Credi...	Comcast	135.32
02/13/2026	2026-03	Valley Strong Credi...	Urbane	168.27
02/13/2026	2026-03	Valley Strong Credi...	Cintas	344.94
02/13/2026	2026-003	Valley Strong Credi...	Walmart	13.39
03/06/2026	2026-04	Valley Strong Credi...	Microsoft	30.00
03/06/2026	2026-04	Valley Strong Credi...	Smart and Final	80.01
03/06/2026	2026-04	Valley Strong Credi...	Quickbooks	38.00
03/06/2026	2026-04	Valley Strong Credi...	microsoft	17.32
03/06/2026	2026-04	Valley Strong Credi...	Water Summit	158.69
03/06/2026	2026-04	Valley Strong Credi...	Wooden Indian	80.07
03/06/2026	2026-004	Valley Strong Credi...	Amazon	20.89
03/12/2026	AP REC-mgco	Break9	reconcile AP	500.00
03/12/2026	AP REC-mgco	Great America Fin...	reconcile AP	215.92
03/12/2026	AP REC-mgco	Artin Farm Services	reconcile AP	-9.00
03/12/2026	AP REC-mgco	Provost & Pritchard	VOID: reconcile AP	0.00
Total 5110 · Office Administration - Other				5,007.33
Total 5110 · Office Administration				26,448.45
<b>5113 · Rent</b>				
02/24/2026	20260301	Bruce and Olena T...	Rent March	4,000.00
03/26/2026	20260401	Bruce and Olena T...	Rent April	4,000.00
Total 5113 · Rent				8,000.00
<b>5114 · Utilities</b>				
03/06/2026	20260301	Southern California...	Feb 2026 Electric	90.41

**Greater Kaweah Groundwater Sustainability Agency**  
**Accounts Payable by Account**  
**January through March 2026**

Date	Num	Name	Memo	Amount
Total 5114 · Utilities				90.41
<b>5115 · Equipment, Computers, Furniture</b>				
02/02/2026	202639	Oacys Technology	Onsite/Remote work SR Computer	918.75
02/02/2026	20260201	Oacys Technology	Monthly Hosted IT Printer Services	790.45
03/03/2026	20251107	Oacys Technology	Monthly Hosted IT Printer Services	790.45
03/04/2026	20260304	Oacys Technology	Monthly Hosted IT Printer Services ...	790.45
03/06/2026	203326	Oacys Technology	Timed Billable Hours	300.00
03/31/2026	203522	Oacys Technology	Timed Billable Hours	420.00
Total 5115 · Equipment, Computers, Furniture				4,010.10
<b>5116 · Repair &amp; Maintenance</b>				
03/04/2026	202600304	Advanced Landsc...	Landscape February 2026	150.00
03/31/2026	202600401	Advanced Landsc...	Landscape February 2026	150.00
Total 5116 · Repair & Maintenance				300.00
<b>5300 · Professional Services</b>				
<b>5310 · Legal</b>				
01/29/2026	77716	Kahn, Soares & Co...	For services rendered Sept 2025	7,500.00
02/02/2026	163677	Ruddell, Bixler, Ma...	Legal January 2026	2,655.00
02/26/2026	163714	Ruddell, Bixler, Ma...	Legal February 2026	6,495.00
03/03/2026	163634	Ruddell, Bixler, Ma...	Legal JAN 2026	3,567.50
03/03/2026	78331	Kahn, Soares & Co...	For services rendered Dec 2025	7,514.00
03/06/2026	78815	Kahn, Soares & Co...	For services rendered Feb 2025	1,282.50
Total 5310 · Legal				29,014.00
Total 5300 · Professional Services				29,014.00
<b>5400 · GSP Development &amp; Implementatio</b>				
<b>5401 · Dashboard Development &amp; Support</b>				
01/27/2026	4C109111	4 Creeks	ON call Support	2,160.00
03/03/2026	4C108753	4 Creeks	Board Meetings	3,672.00
03/06/2026	4C109603	4 Creeks	Tech support	2,404.80
03/31/2026	4C110148	4 Creeks	Misc Tech	3,150.00
03/31/2026	4C110148	4 Creeks	ON Call Support	226.00
03/31/2026	4C110148	4 Creeks	Outreach	2,520.00
03/31/2026	4C110148	4 Creeks	Programmer	69.50
Total 5401 · Dashboard Development & Support				14,202.30
<b>5402 · GSP Development &amp; Updates</b>				
01/15/2026	24-251-102.13	Thomas Harder & ...	GAF	2,345.00
01/15/2026	24-251-102.13	Thomas Harder & ...	Model Support	202.50
01/15/2026	24-251-102.13	Thomas Harder & ...	GSP Support	641.25
01/27/2026	4C109111	4 Creeks	GSP Updates	860.00
02/19/2026	131	MKGSA	1/3 GSP Development & Updates	145,423.33
02/19/2026	26-251-103.1	Thomas Harder & ...	GAF	7,545.00
03/03/2026	4C108753	4 Creeks	GSP Updates	752.50
03/06/2026	4C109603	4 Creeks	GSP Updates	1,935.00
03/06/2026	4C109603	4 Creeks	Tech Support	1,591.00
03/31/2026	4C110148	4 Creeks	GSP Updates	1,397.50
Total 5402 · GSP Development & Updates				162,693.08
<b>5403 · Mgmnt. Actions &amp; Policy Dev.</b>				
01/08/2026	1840	Lower Tule River	Cost Share Stantec Banking Project	3,174.19
01/15/2026	1136	Water Blueprint for ...	2026 Annual Contribution	5,000.00
01/15/2026	24-251-102.13	Thomas Harder & ...	Mitigation	395.00
01/15/2026	24-251-102.13	Thomas Harder & ...	Subsidence	567.50
01/15/2026	24-251-102.13	Thomas Harder & ...	ISW Support	15,008.79
01/15/2026	24-251-102.13	Thomas Harder & ...	Well Registration	200.00
01/15/2026	24-251-102.13	Thomas Harder & ...	Support for Water Quality	10,635.00
02/02/2026	1869	Lower Tule River	Cost Share Stantec Banking Project	2,353.62
02/19/2026	26-251-103.1	Thomas Harder & ...	Mitigation	52.50
02/19/2026	26-251-103.1	Thomas Harder & ...	DWR Meetings	1,357.50
02/19/2026	26-251-103.1	Thomas Harder & ...	ISW Analysis	2,122.50
02/19/2026	26-251-103.1	Thomas Harder & ...	Monitoring Wells	16,455.00
02/19/2026	26-251-103.1	Thomas Harder & ...	ISW	8,947.50
02/19/2026	26-251-103.1	Thomas Harder & ...	Land Subsidence	8,538.75

**Greater Kaweah Groundwater Sustainability Agency**  
**Accounts Payable by Account**  
**January through March 2026**

Date	Num	Name	Memo	Amount
03/03/2026	4C108753	4 Creeks	Tech support	2,902.50
03/03/2026	4C108753	4 Creeks	ON Call Support	1,027.50
03/03/2026	2025-63	EKGSA	Intera cost share	17,974.00
03/03/2026	2025-63	EKGSA	Outreach State of the Basin	219.73
03/03/2026	2025-63	EKGSA	Data Support	3,755.30
03/06/2026	4C109603	4 Creeks	Tech Support	1,614.00
03/06/2026	1891	Lower Tule River	Cost Share Stantec Banking Project	4,969.69
03/18/2026	26-251-103.2	Thomas Harder & ...	Tech Assistance	2,347.50
03/18/2026	26-251-103.2	Thomas Harder & ...	Land Subsidence	16,440.00
03/18/2026	26-251-103.2	Thomas Harder & ...	DWR Meetings	1,260.00
03/18/2026	2026-16	EKGSA	Annual Report	10,130.00
03/18/2026	2026-16	EKGSA	Data Coordination Well Inventory	1,590.00
03/26/2026	2026-18	EKGSA	January and February 2026 9.2 Intera...	13,913.73
03/31/2026	4C110148	4 Creeks	Tech Support Misc	645.80
Total 5403 · Mgmt. Actions & Policy Dev.				153,597.60
<b>5405 · Annual Reporting</b>				
02/24/2026	2026-14	EKGSA	1/3 Annual Reporting	5,270.00
02/24/2026	2026-14	EKGSA	Well Inventory	2,909.27
Total 5405 · Annual Reporting				8,179.27
<b>5406 · Engineering</b>				
01/15/2026	24-251-102.13	Thomas Harder & ...	Meetings	6,472.80
01/15/2026	24-251-102.13	Thomas Harder & ...	Meetings	4,198.75
01/15/2026	24-251-102.13	Thomas Harder & ...	EKGSA Impact Claim	1,406.25
01/15/2026	24-251-102.13	Thomas Harder & ...	Pilot Well Study	1,142.50
01/15/2026	126806	Provost & Pritchard	Project Design Farmersville Fill Station	493.90
01/27/2026	4C109111	4 Creeks	Tech Assistance	5,680.50
01/27/2026	4C109111	4 Creeks	Staff Meetings	499.50
01/27/2026	4C109111	4 Creeks	Board Meetings	3,591.50
02/19/2026	26-251-103.1	Thomas Harder & ...	Meetings	6,060.00
02/19/2026	26-251-103.1	Thomas Harder & ...	Meetings	11,553.75
02/19/2026	26-251-103.1	Thomas Harder & ...	Staff Meetings	971.25
02/19/2026	26-251-103.1	Thomas Harder & ...	EKGSA Study	11,692.50
02/26/2026	128054	Provost & Pritchard	Public Affairs Services	1,096.53
03/03/2026	4C108753	4 Creeks	Staff Meetings	2,731.50
03/03/2026	4C108753	4 Creeks	Staff Meetings	177.00
03/03/2026	4C108753	4 Creeks	Tech Support	620.00
03/06/2026	4C109603	4 Creeks	Staff Meetings	1,958.50
03/06/2026	4C109603	4 Creeks	Staff Meetings	392.00
03/18/2026	4C1096032	4 Creeks	Staff Meetings	11.90
03/18/2026	128668	Provost & Pritchard	Public Affairs Services	2,589.20
03/18/2026	126402	Provost & Pritchard	Farmersville Water Fill Station	2,736.50
03/18/2026	126285	Provost & Pritchard	Public Affairs Services	589.90
03/18/2026	126689	Provost & Pritchard	Public Affairs Services	971.92
03/18/2026	128987	Provost & Pritchard	Fill Station	1,285.00
03/18/2026	26-251-103.2	Thomas Harder & ...	Meetings	7,747.50
03/18/2026	26-251-103.2	Thomas Harder & ...	Staff Meetings	13,515.00
03/18/2026	26-251-103.2	Thomas Harder & ...	ISW Analysis	4,432.50
03/18/2026	26-251-103.2	Thomas Harder & ...	Well Inventory	626.25
03/18/2026	26-251-103.2	Thomas Harder & ...	Water Quality	7,567.50
03/31/2026	4C110148	4 Creeks	Staff Meetings	1,720.00
03/31/2026	4C110148	4 Creeks	Staff Meetings	1,779.00
Total 5406 · Engineering				106,310.90
Total 5400 · GSP Development & Implementatio				444,983.15
<b>5409 · Well Mitigation Expenses</b>				
01/29/2026	2026-01	Lisa Cardoza	Cardoza Annual Basin Lease	11,820.00
02/02/2026	13524	High Sierra Ag	Land Prep for Leased Basin	29,700.00
02/02/2026	50321	Willits Equipment ...	Well Inspection	250.00
02/06/2026	202601	Tulare County LAF...	Tulare County Filing Fee	121.00
02/06/2026	714934	City of Farmersville	Consumption	106.87
Total 5409 · Well Mitigation Expenses				41,997.87
<b>5410 · Subbasin Coordination</b>				
01/15/2026	2025-65	EKGSA	Outreach State of the Subbasin	11,141.86
02/06/2026	2026-10	EKGSA	Outreach State of the Subbasin	10,264.17

**Greater Kaweah Groundwater Sustainability Agency**  
**Accounts Payable by Account**  
**January through March 2026**

<u>Date</u>	<u>Num</u>	<u>Name</u>	<u>Memo</u>	<u>Amount</u>
02/06/2026	2026-10	EKGSA	Coordination Well Inventory	3,407.30
Total 5410 · Subbasin Coordination				24,813.33
<b>5420 · Monitoring/Measurement/Data</b>				
<b>5422 · GW Quality (Quarterly)</b>				
01/01/2026	548768A	FGL Environmental	GWQ Testing	5,654.00
02/06/2026	640144A	FGL Environmental	GWQ Testing	2,061.00
03/06/2026	640385A	FGL Environmental	GWQ Testing	827.00
03/06/2026	640959A	FGL Environmental	640959A	1,389.00
03/06/2026	640959A	FGL Environmental	640957A	697.00
03/06/2026	640959A	FGL Environmental	640958A	697.00
03/18/2026	640956A	FGL Environmental	GWQ Testing 640956A & 641139A	1,394.00
03/26/2026	641140A-641...	FGL Environmental	GWQ Testing 641140A-641547A	13,920.00
Total 5422 · GW Quality (Quarterly)				26,639.00
<b>5424 · Landowner Demand Tracking</b>				
01/27/2026	7580	Land IQ	Professional Services for Feb 2026	14,240.21
02/19/2026	2026-12	EKGSA	LandIQ Kaweah Subbasin	102.92
02/24/2026	7682	Land IQ	Professional Services for March 2026	14,240.21
03/18/2026	26-251-103.2	Thomas Harder & ...	well sites	165.00
03/31/2026	7800	Land IQ	Professional Services for April 2026	14,240.21
03/31/2026	7781	Land IQ	Daily Irrigation Tool Oct 25 - April 2026	51,779.91
Total 5424 · Landowner Demand Tracking				94,768.46
<b>5425 · New Monitoring Wells</b>				
01/15/2026	24-251-102.13	Thomas Harder & ...	Monitoring Wells	19,427.01
02/19/2026	26-251-103.1	Thomas Harder & ...	Wells Monitoring	24,146.25
02/19/2026	26-251-103.1	Thomas Harder & ...	Monitoring Wells	14,692.09
02/19/2026	26-251-103.1	Thomas Harder & ...	Well Sites	4,181.25
02/19/2026	26-251-103.1	Thomas Harder & ...	COnttractor Bid	360.00
03/18/2026	26-251-103.2	Thomas Harder & ...	Wells Monitoring	16,613.82
03/18/2026	26-251-103.2	Thomas Harder & ...	Monitoring Wells	3,860.20
03/18/2026	26-251-103.2	Thomas Harder & ...	Well Sites	3,630.00
03/18/2026	26-251-103.2	Thomas Harder & ...	Well Sites	2,520.00
Total 5425 · New Monitoring Wells				89,430.62
Total 5420 · Monitoring/Measurement/Data				210,838.08
<b>5521 · GK Land Following Program</b>				
01/21/2026	2026-01	Dolislager Land & ...	Land Following - 2025 WY	10,000.00
02/06/2026	202501	Alcala Farms	2025 Water Year Land Following	73,605.00
Total 5521 · GK Land Following Program				83,605.00
<b>TOTAL</b>				<b>1,013,531.05</b>

**Greater Kaweah Groundwater Sustainability Agency**  
**Accounts Payable by Account**  
**October through December 2025**

Date	Num	Name	Memo	Amount
<b>2100 · Due to Other Agencies</b>				
10/01/2025	FY2026-388	KDWCD	Kathleen Halvorsen Mllege	15.12
10/01/2025	FY2026-388	KDWCD	Larry Dotson	1,050.00
10/01/2025	FY2026-388	KDWCD	YSI	1,242.03
11/12/2025	FY2026-429	KDWCD	SR Vehicle	2,805.67
11/12/2025	FY2026-429	KDWCD	Larry Dotson	600.00
12/09/2025	FY2026-434	KDWCD	due to other agencies	37.54
12/09/2025	FY2026-434	KDWCD	Larry Dotson	900.00
12/09/2025	202501	Lakeside Dairy	Overpayment - Penalty Water	12,126.00
Total 2100 · Due to Other Agencies				18,776.36
<b>5100 · Payroll (fully burdended)</b>				
10/01/2025	FY2026-388	KDWCD	KDWCD Staff time	48,181.79
11/12/2025	FY2026-429	KDWCD	KDWCD Staff time	48,146.75
12/09/2025	FY2026-434	KDWCD	KDWCD Staff time	46,518.30
Total 5100 · Payroll (fully burdended)				142,846.84
<b>5110 · Office Administration</b>				
<b>5111 · Supplies, Equipment, Postage</b>				
10/01/2025	20251001	Pitney Bowes	August Reserves Payment	552.25
10/01/2025	20251001	Cintas	Install & Monthly Service	108.50
10/01/2025	20251001	Cintas	Install & Monthly Service	141.05
10/01/2025	20251001	Advanced Landsc...	Landscape Sept.	75.00
10/01/2025	Reimb202510...	Ruiz, Stephanie	Mileage	100.00
10/06/2025	20251006	Valley Strong Credi...	Office Supplies	1,707.93
10/10/2025	201395	Oacys Technology	Printer Services	828.75
10/14/2025	202601101	Bruce and Olena T...	\$4,000 Rent	4,000.00
10/14/2025	202601101	Bruce and Olena T...	Utilities Reimbursement	89.51
10/15/2025	20251001	Southern California...	Sept. Electric	355.37
10/15/2025	20251017	Pitney Bowes	Purchase Power	97.24
10/15/2025	200307-02	Oacys Technology	Printer Services	2,021.28
10/29/2025	40414604	Great America Fin...	Printer Lease	487.84
11/05/2025	20251105	Valley Strong Credi...	SR OCT CC Payment	2,253.52
11/05/2025	INV-002828	Break9	Meetings to Review Exchange Platform	145.00
11/05/2025	INV-002828	Break9	Motyhly Web Hosting	250.00
11/05/2025	20251101	Southern California...	Oct 2025 Electric	112.10
11/06/2025	Reimb202511...	Ruiz, Stephanie	Mileage Reimbursement	100.00
11/13/2025	11131	Advanced Landsc...	Landscape Nov 2025	150.00
11/19/2025	20251101	Bruce and Olena T...	Utilities Reimbursement	103.19
11/19/2025	20251101	Bruce and Olena T...	Rent 2025 Nov	4,000.00
11/26/2025	20251121	Pitney Bowes	Purchase Power	40.00
11/27/2025	40641684	Great America Fin...	Printer Lease 2025 Oct	189.92
12/01/2025	20251201	Southern California...	DEC 2025 Electric	95.76
12/09/2025	20251201	Advanced Landsc...	Landscape December 2025	150.00
12/10/2025	20251205	Valley Strong Credi...	SR OCT CC Payment	956.32
12/17/2025	20251202	Bruce and Olena T...	Rent	4,000.00
12/17/2025	Reimb202512	Ruiz, Stephanie	Mileage Reimbursement	100.00
12/22/2025	20251201	Bruce and Olena T...	Utilities Reimbursement	112.15
Total 5111 · Supplies, Equipment, Postage				23,322.68
<b>5112 · Publications, Notices, Website</b>				
10/15/2025	2025-01	Fair & Political Pra...	Andrew Brazil Late Filier	100.00
11/05/2025	3770	Main Link Printing	postage	338.09
11/05/2025	INV-002828	Break9	Water Exchange Hosting	250.00
11/06/2025	1028	Main Link Printing	Past Due invoice Mailing	523.90
12/01/2025	INV-002791	Break9	Monthly web hosting fee	814.65
12/24/2025	INV-002910	Break9	Water Exchange App Hosting, Monthl...	500.00
Total 5112 · Publications, Notices, Website				2,526.64
<b>5110 · Office Administration - Other</b>				
10/01/2025	20251001	Cintas	Install & Monthly Service	135.92
10/06/2025	20251006	Valley Strong Credi...	Office Supplies	550.46
10/15/2025	20251022	Cintas	Install & Monthly Service	135.92
10/29/2025	20251017	Cintas	AED & Water Machine	692.34
11/05/2025	20251105	Valley Strong Credi...	ML OCT CC Payment	354.06
12/10/2025	20251205	Valley Strong Credi...	ML OCT CC Payment	375.05

**Greater Kaweah Groundwater Sustainability Agency**  
**Accounts Payable by Account**  
**October through December 2025**

Date	Num	Name	Memo	Amount
Total 5110 · Office Administration - Other				2,243.75
Total 5110 · Office Administration				28,093.07
<b>5115 · Equipment, Computers, Furniture</b>				
12/01/2025	20251201	Oacys Technology	Monthly Hosted IT Printer Services	790.64
Total 5115 · Equipment, Computers, Furniture				790.64
<b>5200 · Insurance</b>				
10/01/2025	20251001	Vermillion & Associ...	General Liability	715.90
10/01/2025	20251001	Vermillion & Associ...	Excess Liability	3,575.97
10/16/2025	20251002	Vermillion & Associ...	Directors and Officers	7,450.00
Total 5200 · Insurance				11,741.87
<b>5300 · Professional Services</b>				
<b>5310 · Legal</b>				
10/01/2025	163506	Ruddell, Bixler, Ma...	Legal Sept. 2025	4,687.50
10/29/2025	163550	Ruddell, Bixler, Ma...	Legal Oct. 2025	6,375.00
11/05/2025	77947	Kahn, Soares & Co...	For services rendered Oct 2025	7,500.00
11/05/2025	163595	Ruddell, Bixler, Ma...	Legal November 2025	5,217.50
11/26/2025	78078	Kahn, Soares & Co...	For services rendered Oct 2025	7,500.00
Total 5310 · Legal				31,280.00
<b>5320 · Audit</b>				
12/09/2025	194694	M. Green & Co., LLP	Prepare State Reports	11,650.00
Total 5320 · Audit				11,650.00
Total 5300 · Professional Services				42,930.00
<b>5400 · GSP Development &amp; Implementatio</b>				
<b>5401 · Dashboard Development &amp; Support</b>				
10/01/2025	4C107294	4 Creeks	On Call Support	144.00
10/01/2025	4C107294	4 Creeks	Landowner Outreach	144.00
10/29/2025	4C107817	4 Creeks	ON Call Support	2,698.50
11/06/2025	202504	United Tracking Sy...	Qrtly Billing Dashboard	67,800.00
12/17/2025	4C108370	4 Creeks	ON call Support	392.00
12/17/2025	4C108370	4 Creeks	Board Meetings	3,672.00
Total 5401 · Dashboard Development & Support				74,850.50
<b>5402 · GSP Development &amp; Updates</b>				
10/01/2025	4C107294	4 Creeks	Tech Support	6,585.60
10/08/2025	24-251-102.10	Thomas Harder & ...	Tech assistance	142.50
10/08/2025	24-251-102.10	Thomas Harder & ...	Subsidence	6,895.00
10/08/2025	24-251-102.10	Thomas Harder & ...	GSP Support	142.50
10/08/2025	24-251-102.10	Thomas Harder & ...	ISW Support	896.25
10/16/2025	2025-55	EKGSA	August & September 1/3 Cost Share	18,725.16
10/29/2025	4C107817	4 Creeks	GSP Updates	967.50
12/17/2025	4C108370	4 Creeks	GSP Updates	1,505.00
12/19/2025	24-251-102.12	Thomas Harder & ...	impact claims	4,651.25
12/19/2025	24-251-102.12	Thomas Harder & ...	pilot work study	5,366.25
Total 5402 · GSP Development & Updates				45,877.01
<b>5403 · Mgmnt. Actions &amp; Policy Dev.</b>				
10/01/2025	4C107294	4 Creeks	Misc. Tech	3,588.00
10/01/2025	4C107294	4 Creeks	Programmer	56.50
10/01/2025	4C107294	4 Creeks	Tech Support	3,117.50
10/29/2025	4C107817	4 Creeks	Mis Tech Support	3,605.80
10/29/2025	4C107817	4 Creeks	Tech Support	3,052.00
11/27/2025	24-251-102.11	Thomas Harder & ...	GAF	190.00
11/27/2025	24-251-102.11	Thomas Harder & ...	model updates	3,700.00
11/27/2025	24-251-102.11	Thomas Harder & ...	isw	936.25
12/10/2025	1832	Lower Tule River	Cost Share Stantec Banking Project	4,650.81
12/17/2025	4C108370	4 Creeks	Tech support	4,407.50
12/19/2025	24-251-102.12	Thomas Harder & ...	Mitigation	3,797.50
12/19/2025	24-251-102.12	Thomas Harder & ...	isw	3,298.75
12/19/2025	24-251-102.12	Thomas Harder & ...	Gauges	402.50

**Greater Kaweah Groundwater Sustainability Agency**  
**Accounts Payable by Account**  
**October through December 2025**

Date	Num	Name	Memo	Amount
Total 5403 · Mgmt. Actions & Policy Dev.				34,803.11
<b>5406 · Engineering</b>				
10/01/2025	123467	Provost & Pritchard	GIS Support	1,025.10
10/01/2025	4C107294	4 Creeks	Tech Assistance	2,190.50
10/01/2025	4C107294	4 Creeks	GSP Updates	430.00
10/01/2025	4C107294	4 Creeks	Staff Meetings	1,505.00
10/08/2025	24-251-102.10	Thomas Harder & ...	GAF	95.00
10/08/2025	24-251-102.10	Thomas Harder & ...	Model Support	6,150.00
10/08/2025	24-251-102.10	Thomas Harder & ...	Meetings	1,285.00
10/08/2025	24-251-102.10	Thomas Harder & ...	Meetings	5,455.00
10/08/2025	24-251-102.10	Thomas Harder & ...	EKGSA Well Impact Claims	1,770.00
10/08/2025	24-251-102.10	Thomas Harder & ...	Direct Costs	306.60
10/10/2025	124066	Provost & Pritchard	Project Design Farmersville Fill Station	1,984.60
10/29/2025	4C107817	4 Creeks	Board Meetings	3,828.50
10/29/2025	4C107817	4 Creeks	Staff Meetings	838.00
10/29/2025	4C107817	4 Creeks	Tech Assistance	645.00
10/29/2025	121320	Provost & Pritchard	GKGSA Professional Support	586.80
11/27/2025	24-251-102.11	Thomas Harder & ...	meetings	6,364.50
11/27/2025	24-251-102.11	Thomas Harder & ...	meetings	15,295.80
11/27/2025	24-251-102.11	Thomas Harder & ...	impact claims	380.00
12/17/2025	4C108370	4 Creeks	Tech Assistance	6,412.00
12/17/2025	4C108370	4 Creeks	Tech Support	620.00
12/19/2025	24-251-102.12	Thomas Harder & ...	GAF	6,282.50
12/19/2025	24-251-102.12	Thomas Harder & ...	Meetings	1,767.80
12/19/2025	24-251-102.12	Thomas Harder & ...	meetings	2,687.50
12/19/2025	24-251-102.12	Thomas Harder & ...	meetings	110.00
Total 5406 · Engineering				68,015.20
Total 5400 · GSP Development & Implementatio				223,545.82
<b>5410 · Subbasin Coordination</b>				
10/10/2025	2025-52	EKGSA	Well Inventory & Data Coordination	15,723.17
10/22/2025	2025-56	EKGSA	April 2025 for Data Coordination & Se...	7,885.20
11/27/2025	2025-59	EKGSA	October Well Coordination & Data	3,300.50
12/09/2025	2025-61	EKGSA	Outreach State of the Subbasin	13,692.35
Total 5410 · Subbasin Coordination				40,601.22
<b>5420 · Monitoring/Measuement/Data</b>				
<b>5422 · GW Quality (Quarterly)</b>				
10/10/2025	546741A	FGL Environmental	GWQ Testing	5,571.00
10/15/2025	5470757A	FGL Environmental	GWQ Testing	9,718.00
11/05/2025	547247A	FGL Environmental	GWQ Testing	16,011.00
11/27/2025	24-251-102.11	Thomas Harder & ...	Well Registration	4,453.60
12/09/2025	547445A	FGL Environmental	GWQ Testing	10,450.00
Total 5422 · GW Quality (Quarterly)				46,203.60
<b>5423 · Subsidence (Annual)</b>				
11/27/2025	24-251-102.11	Thomas Harder & ...	sybsidence	2,208.75
Total 5423 · Subsidence (Annual)				2,208.75
<b>5424 · Landowner Demand Tracking</b>				
10/29/2025	7286	Land IQ	Professional Services for November 2...	14,240.21
11/05/2025	7181	Land IQ	Professional Services for Oct 2025	14,240.21
11/26/2025	7368	Land IQ	Professional Services for Dec 2025	14,240.21
Total 5424 · Landowner Demand Tracking				42,720.63
<b>5425 · New Monitoring Wells</b>				
10/08/2025	24-251-102.10	Thomas Harder & ...	Monitoring Wells	15,065.00
10/08/2025	24-251-102.10	Thomas Harder & ...	Pilot Well Study	10,988.75
11/27/2025	24-251-102.11	Thomas Harder & ...	monitoring wells	11,266.25
11/27/2025	24-251-102.11	Thomas Harder & ...	pilot work study	110.00
12/19/2025	24-251-102.12	Thomas Harder & ...	monitoring wells	7,810.47
Total 5425 · New Monitoring Wells				45,240.47
<b>5426 · Well Video Logging</b>				

**Greater Kaweah Groundwater Sustainability Agency**  
**Accounts Payable by Account**  
**October through December 2025**

---

<u>Date</u>	<u>Num</u>	<u>Name</u>	<u>Memo</u>	<u>Amount</u>
10/08/2025	24-251-102.10	Thomas Harder & ...	Well Study	1,600.00
Total 5426 · Well Video Logging				1,600.00
Total 5420 · Monitoring/Measuement/Data				137,973.45
<b>5521 · GK Land Fallowing Program</b>				
12/01/2025	202501	Scott Chase	Land Fallowing 2025 WY	19,350.00
12/01/2025	202501	City of Visalia- Pub...	2025 Water Year Land Fallowing	69,455.00
12/01/2025	202501	Brian Dutra	2025 Water Year Land Fallowing	41,500.00
12/01/2025	202501	Barreto & Silvera 2	2025 Water Year Land Fallowing	73,410.00
12/01/2025	202501	Kelm Family Farm	2025 Water Year Land Fallowing	11,105.00
12/01/2025	202501	Richard Heers Pist...	2025 Water Year Land Fallowing	5,750.00
12/01/2025	202501	Olson Trading Co...	2025 Water Year Land Fallowing	8,115.00
12/01/2025	202501	J & L Bettencourt F...	2025 Water Year Land Fallowing	28,635.00
12/01/2025	202501	Artin Farm Services	2025 Water Year Land Fallowing	7,654.00
12/01/2025	202501	David Clements	2025 Water Year Land Fallowing	7,130.00
12/09/2025	202501	KSJJ 3500 LLC	Campisi Land Fallowing 2025	127,785.00
Total 5521 · GK Land Fallowing Program				399,889.00
<b>TOTAL</b>				<b>1,047,188.27</b>

**Greater Kaweah Groundwater Sustainability Agency  
Profit & Loss Budget Performance  
October through December 2025**

	Oct - Dec 25	YTD Jan - Dec 25	Annual Budget	YTD\$ Over Budget	YTD % of Budget
<b>Income</b>					
4000 · Assessments	20.00	1,687,365.14	1,678,500.00	8,865.14	100.53%
4002 · Interest - KC	161,385.51	335,364.12			
4005 · Tulare County Assessments	0.00	19,761.19			
4100 · Grant Income	-37,122.69	-290,239.59	3,000,000.00	-3,290,239.59	-9.68%
4150 · Miscellaneous Income	26,440.49	106,213.63	30,000.00	76,213.63	354.05%
4200 · Penalty Fund					
4210 · Overdraft Penalty Fund	330,105.89	4,139,651.56	9,100,000.00	-4,960,348.44	45.49%
4220 · Carryover Water Fund	318,449.10	5,178,831.29	4,900,000.00	278,831.29	105.69%
4200 · Penalty Fund - Other	26,217.80	960,339.80			
<b>Total 4200 · Penalty Fund</b>	<b>674,772.79</b>	<b>10,278,822.65</b>	<b>14,000,000.00</b>	<b>-3,721,177.35</b>	<b>73.42%</b>
<b>Total Income</b>	<b>825,496.10</b>	<b>12,137,287.14</b>	<b>18,708,500.00</b>	<b>-6,571,212.86</b>	<b>64.88%</b>
<b>Expense</b>					
2100 · Due to Other Agencies	18,776.36	18,810.11			
5100 · Payroll (fully burdened)	142,846.84	489,352.24	483,000.00	6,352.24	101.32%
5110 · Office Administration					
5111 · Supplies, Equipment, Postage	23,322.68	104,991.13	8,000.00	96,991.13	1,312.39%
5112 · Publications, Notices, Website	2,526.64	14,428.11	28,000.00	-13,571.89	51.53%
5110 · Office Administration - Other	2,243.75	26,902.07			
<b>Total 5110 · Office Administration</b>	<b>28,093.07</b>	<b>146,321.31</b>	<b>36,000.00</b>	<b>110,321.31</b>	<b>406.45%</b>
5115 · Equipment, Computers, Furniture	790.64	790.64			
5120 · Communication, Outreach, Media	0.00	0.00	20,000.00	-20,000.00	0.0%
5200 · Insurance	11,741.87	12,889.62	11,000.00	1,889.62	117.18%
5300 · Professional Services					
5310 · Legal	31,280.00	130,006.50	250,000.00	-119,993.50	52.0%
5320 · Audit	11,650.00	21,365.00	15,000.00	6,365.00	142.43%
<b>Total 5300 · Professional Services</b>	<b>42,930.00</b>	<b>151,371.50</b>	<b>265,000.00</b>	<b>-113,628.50</b>	<b>57.12%</b>
5400 · GSP Development & Implementatio					
5401 · Dashboard Development & Support	74,850.50	170,663.46	140,000.00	30,663.46	121.9%
5402 · GSP Development & Updates	45,877.01	160,996.58	200,000.00	-39,003.42	80.5%
5403 · Mgmt. Actions & Policy Dev.	34,803.11	212,243.06	200,000.00	12,243.06	106.12%
5404 · DMS Update & Management	0.00	2,646.25	30,000.00	-27,353.75	8.82%
5405 · Annual Reporting	0.00	24,635.00	40,000.00	-15,365.00	61.59%
5406 · Engineering	68,015.20	343,974.73	350,000.00	-6,025.27	98.28%
<b>Total 5400 · GSP Development &amp; Implementati</b>	<b>223,545.82</b>	<b>915,159.08</b>	<b>960,000.00</b>	<b>-44,840.92</b>	<b>95.33%</b>
5410 · Subbasin Coordination	40,601.22	168,313.69	30,000.00	138,313.69	561.05%
5420 · Monitoring/Measuement/Data					
5421 · GW Level (Semi Annual)	0.00	0.00	10,000.00	-10,000.00	0.0%
5422 · GW Quality (Quarterly)	46,203.60	88,622.05	20,000.00	68,622.05	443.11%
5423 · Subsidence (Annual)	2,208.75	8,589.59	15,000.00	-6,410.41	57.26%
5424 · Landowner Demand Tracking	42,720.63	152,505.35	130,000.00	22,505.35	117.31%
5425 · New Monitoring Wells	45,240.47	124,444.62	300,000.00	-175,555.38	41.48%
5426 · Well Video Logging	1,600.00	1,600.00			
5420 · Monitoring/Measuement/Data - Othe	0.00	17,407.94			
<b>Total 5420 · Monitoring/Measuement/Data</b>	<b>137,973.45</b>	<b>393,169.55</b>	<b>475,000.00</b>	<b>-81,830.45</b>	<b>82.77%</b>
5430 · Grant Writing	0.00	1,155.00			
5440 · Rate Studies, Prop 218, Prop 26	0.00	0.00	60,000.00	-60,000.00	0.0%
5521 · GK Land Following Program	399,889.00	399,889.00	420,000.00	-20,111.00	95.21%
5522 · Well Mitigation	0.00	0.00	3,000,000.00	-3,000,000.00	0.0%
<b>Total Expense</b>	<b>1,047,188.27</b>	<b>2,697,221.74</b>	<b>5,760,000.00</b>	<b>-3,062,778.26</b>	<b>46.83%</b>
<b>Net Income</b>	<b>-221,692.17</b>	<b>9,440,065.40</b>	<b>12,948,500.00</b>	<b>-3,508,434.60</b>	<b>72.91%</b>

**Greater Kaweah Groundwater Sustainability Agency  
Profit & Loss Budget Performance  
January through March 2026**

	Jan - Mar 26	YTD Jan - Mar 26	Annual Budget	YTD \$ Over Budget	YTD % of Budget
<b>Income</b>					
4000 · Assessments					
4006 · Kings Count	1,047,250.73	1,047,250.73	490,000.00	557,250.73	213.73%
4000 · Assessment	43,643.90	43,643.90	1,865,000.00	-1,821,356.10	2.34%
<b>Total 4000 · Assessments</b>	<b>1,090,894.63</b>	<b>1,090,894.63</b>	<b>2,355,000.00</b>	<b>-1,264,105.37</b>	<b>46.32%</b>
4002 · Interest - KC	102,230.67	102,230.67			
4005 · Tulare County Assessments	149,419.16	149,419.16	1,375,000.00	-1,225,580.84	10.87%
4007 · GSA Non Irrigated Assessment	651.10	651.10			
4100 · Grant Income	0.00	0.00	500,000.00	-500,000.00	0.0%
4150 · Miscellaneous Income	16,748.93	16,748.93	400,000.00	-383,251.07	4.19%
4200 · Penalty Fund					
4210 · Overdraft Pe	622,057.05	622,057.05	6,500,000.00	-5,877,942.95	9.57%
4220 · Carryover W	1,359,329.90	1,359,329.90	3,500,000.00	-2,140,670.10	38.84%
4200 · Penalty Func	0.00	0.00	10,000,000.00	-10,000,000.00	0.0%
<b>Total 4200 · Penalty Fund</b>	<b>1,981,386.95</b>	<b>1,981,386.95</b>	<b>20,000,000.00</b>	<b>-18,018,613.05</b>	<b>9.91%</b>
<b>Total Income</b>	<b>3,341,331.44</b>	<b>3,341,331.44</b>	<b>24,630,000.00</b>	<b>-21,288,668.56</b>	<b>13.57%</b>
<b>Expense</b>					
2100 · Due to Other Agencies					
5100 · Payroll (fully burdened)	137,417.19	137,417.19	550,000.00	-412,582.81	24.99%
5110 · Office Administration					
5111 · Supplies, Eq	12,051.89	12,051.89	18,000.00	-5,948.11	66.96%
5112 · Publications	9,389.23	9,389.23	8,000.00	1,389.23	117.37%
5110 · Office Admin	5,007.33	5,007.33	95,000.00	-89,992.67	5.27%
<b>Total 5110 · Office Administration</b>	<b>26,448.45</b>	<b>26,448.45</b>	<b>121,000.00</b>	<b>-94,551.55</b>	<b>21.86%</b>
5113 · Rent	8,000.00	8,000.00	48,000.00	-40,000.00	16.67%
5114 · Utilities	90.41	90.41	15,000.00	-14,909.59	0.6%
5115 · Equipment, Computers, Furniture	4,010.10	4,010.10	1,000.00	3,010.10	401.01%
5116 · Repair & Maintenance	300.00	300.00	2,000.00	-1,700.00	15.0%
5117 · Employee Training & Travel	0.00	0.00	3,000.00	-3,000.00	0.0%
5120 · Communication, Outreach, Media	0.00	0.00	20,000.00	-20,000.00	0.0%
5200 · Insurance	0.00	0.00	14,000.00	-14,000.00	0.0%
5300 · Professional Services					
5310 · Legal	29,014.00	29,014.00	250,000.00	-220,986.00	11.61%
5320 · Audit	0.00	0.00	15,000.00	-15,000.00	0.0%
5300 · Professional	0.00	0.00	265,000.00	-265,000.00	0.0%
<b>Total 5300 · Professional Services</b>	<b>29,014.00</b>	<b>29,014.00</b>	<b>530,000.00</b>	<b>-500,986.00</b>	<b>5.47%</b>
5400 · GSP Development & Implementatio					
5401 · Dashboard E	14,202.30	14,202.30	140,000.00	-125,797.70	10.15%
5402 · GSP Develo	162,693.08	162,693.08	50,000.00	112,693.08	325.39%
5403 · Mgmnt. Acti	153,597.60	153,597.60	500,000.00	-346,402.40	30.72%
5404 · DMS Update	0.00	0.00	50,000.00	-50,000.00	0.0%
5405 · Annual Repc	8,179.27	8,179.27	50,000.00	-41,820.73	16.36%
5406 · Engineering	106,310.90	106,310.90	400,000.00	-293,689.10	26.58%
5400 · GSP Develo	0.00	0.00	7,690,000.00	-7,690,000.00	0.0%
<b>Total 5400 · GSP Development &amp; Implementatio</b>	<b>444,983.15</b>	<b>444,983.15</b>	<b>8,880,000.00</b>	<b>-8,435,016.85</b>	<b>5.01%</b>
5407 · Water Purchase	0.00	0.00	2,000,000.00	-2,000,000.00	0.0%
5408 · GK Land Following Expenses	0.00	0.00	1,500,000.00	-1,500,000.00	0.0%
5409 · Well Mitigation Expenses	41,997.87	41,997.87	300,000.00	-258,002.13	14.0%
5410 · Subbasin Coordination	24,813.33	24,813.33	105,000.00	-80,186.67	23.63%
5420 · Monitoring/Measuement/Data					
5421 · GW Level (S	0.00	0.00	15,000.00	-15,000.00	0.0%
5422 · GW Quality (	26,639.00	26,639.00	100,000.00	-73,361.00	26.64%
5423 · Subsidence	0.00	0.00	200,000.00	-200,000.00	0.0%
5424 · Landowner t	94,768.46	94,768.46	265,000.00	-170,231.54	35.76%
5425 · New Monitor	89,430.62	89,430.62	500,000.00	-410,569.38	17.89%
5420 · Monitoring/l	0.00	0.00	1,090,000.00	-1,090,000.00	0.0%
<b>Total 5420 · Monitoring/Measuement/Data</b>	<b>210,838.08</b>	<b>210,838.08</b>	<b>2,170,000.00</b>	<b>-1,959,161.92</b>	<b>9.72%</b>
5427 · Well Registration	0.00	0.00	10,000.00	-10,000.00	0.0%
5430 · Grant Writing	0.00	0.00	30,000.00	-30,000.00	0.0%
5440 · Rate Studies, Prop 218, Prop 26	0.00	0.00	60,000.00	-60,000.00	0.0%
5521 · GK Land Following Program	83,605.00	83,605.00			
<b>Total Expense</b>	<b>1,013,531.05</b>	<b>1,013,531.05</b>	<b>16,359,000.00</b>	<b>-15,345,468.95</b>	<b>6.2%</b>
<b>Net Income</b>	<b>2,327,800.39</b>	<b>2,327,800.39</b>	<b>8,271,000.00</b>	<b>-5,943,199.61</b>	<b>28.14%</b>

**Greater Kaweah Groundwater Sustainability Agency  
Balance Sheet**

Accrual Basis

As of December 31, 2025

	Dec 31, 25
<b>ASSETS</b>	
<b>Current Assets</b>	
<b>Checking/Savings</b>	
1000 · Cash in Treasury - Fund 741	296.98
1001 · Valley Strong Business Checking	3,079,403.80
1002 · Valley Strong Money Market	2,512,460.52
1003 · Valley Strong Bus Share Savings	5,113.45
1004 · Cash in Treasury - Fund 313	706,665.50
1005 · Valley Strong Public Bus. MM	15,335,315.07
<b>Total Checking/Savings</b>	21,639,255.32
<b>Accounts Receivable</b>	
1200 · Accounts Receivable	-59,347.85
1215 · Grant Receivable	-915,067.50
<b>Total Accounts Receivable</b>	-974,415.35
<b>Other Current Assets</b>	
1201 · Assessments Receivable - TC	57,265.00
1202 · Assessments Receivable - KC	2,784.80
1500 · Due from Tulare County	166,321.71
1501 · Due from Kings County	571,004.38
<b>Total Other Current Assets</b>	797,375.89
<b>Total Current Assets</b>	21,462,215.86
<b>TOTAL ASSETS</b>	<b>21,462,215.86</b>
<b>LIABILITIES &amp; EQUITY</b>	
<b>Liabilities</b>	
<b>Current Liabilities</b>	
<b>Accounts Payable</b>	
2000 · Accounts Payable	122,031.55
<b>Total Accounts Payable</b>	122,031.55
<b>Other Current Liabilities</b>	
2100DUP · Due to Other AgenciesDUP	4,173,871.88
2150DUP · Due to KDWCDUP	-488,967.55
2500 · Prepaid Penalties	4,868,059.59
2501 · Unearned Revenue - KC	71,928.40
2502 · Unearned Revenue - TC	209,129.63
<b>Total Other Current Liabilities</b>	8,834,021.95
<b>Total Current Liabilities</b>	8,956,053.50
<b>Total Liabilities</b>	8,956,053.50
<b>Equity</b>	
3200 · Retained Earnings	3,066,096.96
Net Income	9,440,065.40
<b>Total Equity</b>	12,506,162.36
<b>TOTAL LIABILITIES &amp; EQUITY</b>	<b>21,462,215.86</b>

**RESOLUTION NO.2026-01**  
**OF THE BOARD OF DIRECTORS OF THE GREATER KAWEAH GSA**

**RESOLUTION OF SUPPORT FOR NON-MATERIAL GSA BOUNDARY CHANGE**

**WHEREAS**, the jurisdictional area of Tulare Irrigation District ("**TID**") is currently split between the Mid-Kaweah GSA ("**MKGSA**") and the Greater Kaweah GSA ("**GKGSA**"), with the majority of TID's jurisdictional area falling within the boundaries of MKGSA;

**WHEREAS**, TID is not a member agency of GKGSA, and is a member agency of MKGSA;

**WHEREAS**, in order to improve efficiencies in the application and enforcement within the Kaweah Subbasin, TID, MKGSA, and GKGSA each desire that TID's service area be wholly encompassed within the boundaries of MKGSA, to facilitate the extant working relationship between TID and MKGSA;

**NOW, THEREFORE, BE IT HEREBY RESOLVED** that the Board of Directors of GKGSA hereby expresses its support for inclusion of the TID lands further described in **Exhibit A** within the jurisdictional boundaries of MKGSA, and exclusion of said lands from the jurisdictional boundaries of GKGSA.

PASSED AND ADOPTED this 13<sup>th</sup> day of April 2026 by the following vote:

NOES: None

ABSTAIN: None

ABSENT:

APPROVED:

\_\_\_\_\_  
Chris Tantau, Board Chair

I hereby certify that the foregoing is a full, true, and correct copy of the Resolution adopted by the Board of Directors of the GKGSA at its meeting held on April 13, 2026.

ATTEST:

\_\_\_\_\_  
Mark Larsen, Board Secretary

**Transfer from Greater Kaweah GSA to Mid-Kaweah GSA**  
Water Dashboard Parcel Reassignment  
Resolution No. 2026-01 Boundary Update

<b>WDB APN (Release Parcel)</b>	<b>New APN (Current Assessor)</b>	<b>Acreage</b>
077-840-001	077-840-001	78.73
077-840-002	077-840-002	77.28
077-840-003	077-840-003	128.42
078-110-021	078-110-021	9.44
078-110-006	078-110-006	0.00
087-010-006	087-010-006	19.71
087-010-008	087-010-008	39.40
126-100-058	126-100-058	22.33
126-100-010	126-100-010	40.44
172-010-022	172-010-022	10.10
172-080-002	172-080-002	3.30
184-020-010	184-020-010	33.85

**Total Parcels:** 12

**Approximate Acreage:** ~463.00 acres

---

### **Administrative Note**

During review of annexation parcels associated with **Resolution No. 2026-01**, APN **172-010-021 (97.63 acres)** was found to already be assigned to **Mid-Kaweah GSA within the Water Dashboard system**. This parcel appears to be part of a larger annexation consisting of multiple assessor parcels.

---

This table identifies parcels currently attributed to **Greater Kaweah GSA within the Water Dashboard system** that fall within the **Mid-Kaweah GSA boundary update adopted under Resolution No. 2026-01**. These parcels are to be **released from Greater Kaweah GSA and reassigned to Mid-Kaweah GSA** for Water Dashboard management.

## Mid-Kaweah GSA

### Agenda Item Report

**March 10, 2026**

**Agenda Item x.x.:** Consideration of Resolution No. 2026-01– Resolution to Adopt the Forth Non-Material GSA Boundary Change

**Report Author:**

**Staff Recommendation:**

Staff recommends approving Resolution No. 2026-01 – Resolution to Adopt the Forth Non-Material GSA Boundary Change.

**Background:**

The Mid-Kaweah GSA (MKGSA) boundary is the union of the 3 jurisdictional boundaries: the City of Tulare, the City of Visalia, and Tulare Irrigation District, as defined in the September 2015 Joint Powers Agreement (JPA). With that definition, the MKGSA will grow as the City of Visalia and City of Tulare annex ground previously in the Greater Kaweah GSA (GKGSA). The MKGSA identified several annexations that require a “non-material” GSA boundary change. “Non-material” boundary changes, as defined by the Department of Water Resources (DWR) are GSA boundary changes that do not alter the subbasin boundary. Because these boundary changes are exclusively between the Greater Kaweah GSA and Mid-Kaweah GSA without changing the Kaweah Subbasin boundaries, the boundary change is considered “non-material” which are easy to implement and are done annually for accurate billing of the most current GSA boundaries.

The MKGSA boundary defined in the JPA differs from the current MKGSA boundary DWR recognizes in due to city annexations. Since the last annexation, the City of Tulare and City of Visalia grew nearly 2,000 acres in area previously located in the Greater Kaweah GSA.

After the MKGSA prepared updated boundary maps in March 2026 for GKGSA approval of a non-material boundary change, which will greatly simplify policies and billing associated with pumping restrictions. With the MKGSA resolution of approval, the changes will be submitted to DWR to implement the updated boundaries.

**Recommended Motion:**

I motion to approve Resolution No. 2026-01 adopting the Resolution to Adopt the Forth Non-Material GSA Boundary Change, addressing the error in the original TID boundary and incorporating city of Visalia and City of Tulare annexations to be effective for the 2026 water year billing cycle (October 1<sup>st</sup>, 2025 to September 30, 2026).

**Attachments**

- Resolution No. 2026-01 – Resolution to Adopt the Third Non-Material GSA Boundary Change
- Summary table and map of MKGSA annexations from WY2025 to WY2026



**Exhibit A: Summary table and map of MKGSA annexations from WY2024 to WY2025**

Table 1. Mid-Kaweah Groundwater Sustainability Agency (MKGSA) area by water year

	Water Year	Area [Acres]	Area Increase [Acres]
MKGSA	2022	104,156	0
	2023	104,431	+275
	2024	104,694	+263
	2025	106,590	+1,896
	2026	106,937	+574
<b>Total Increase</b>			<b>+3,008</b>

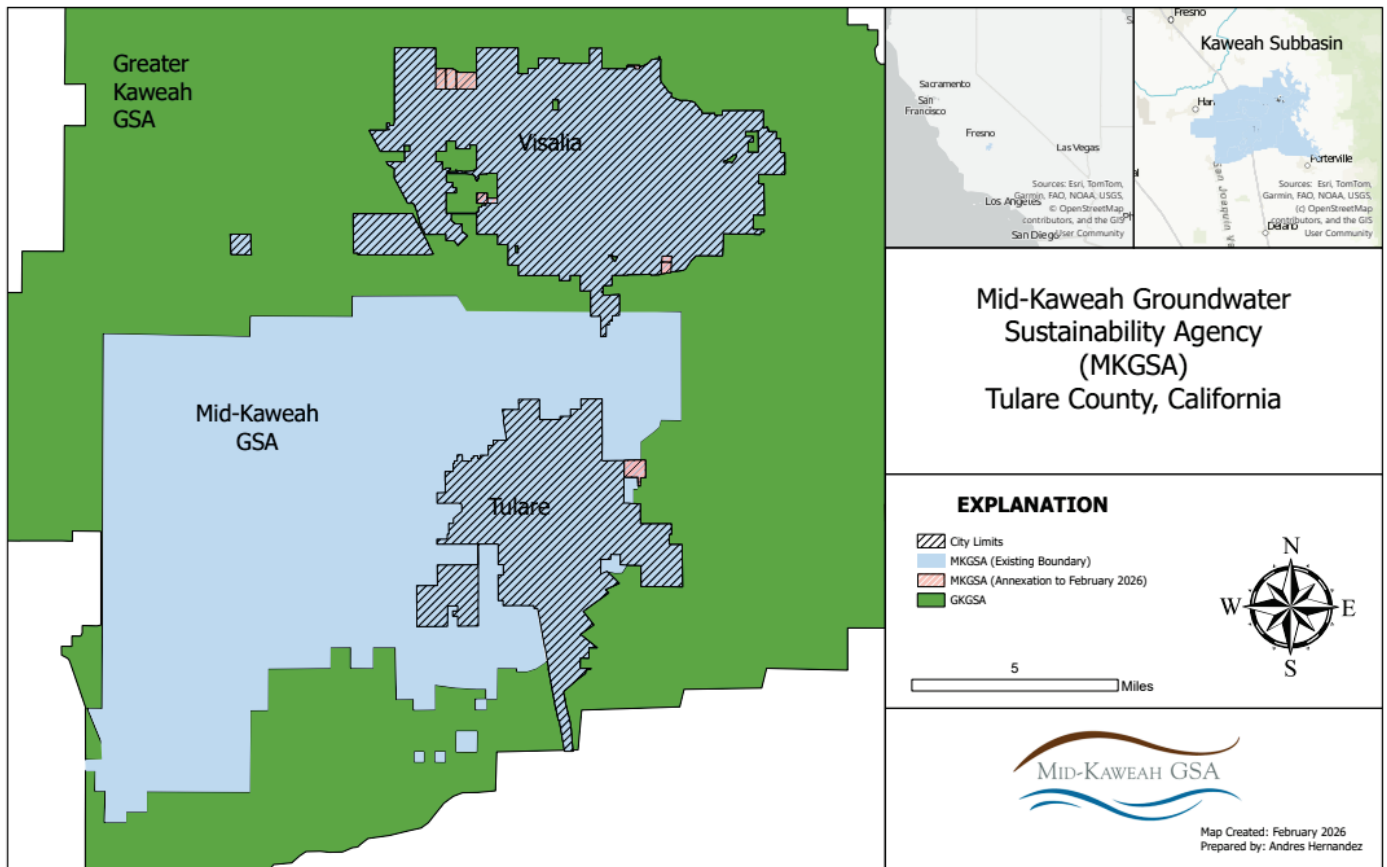

Figure 1. Areas in red on the outskirts of the two cities are the 574 acres previously in the GKGSA that are proposed for annexation into the MKGSA, effective Water Year 2026.

**RESOLUTION NO.2026-02**  
**OF THE BOARD OF DIRECTORS OF THE GREATER KAWEAH GSA**

**RESOLUTION OF SUPPORT FOR NON-MATERIAL GSA BOUNDARY CHANGE**

**WHEREAS**, the jurisdictional area of Tulare Irrigation District ("**TID**") is currently split between the Mid-Kaweah GSA ("**MKGSA**") and the Greater Kaweah GSA ("**GKGSA**"), with the majority of TID's jurisdictional area falling within the boundaries of MKGSA;

**WHEREAS**, TID is not a member agency of GKGSA, and is a member agency of MKGSA;

**WHEREAS**, in order to improve efficiencies in the application and enforcement within the Kaweah Subbasin, TID, MKGSA, and GKGSA each desire that TID's service area be wholly encompassed within the boundaries of MKGSA, to facilitate the extant working relationship between TID and MKGSA;

**NOW, THEREFORE, BE IT HEREBY RESOLVED** that the Board of Directors of GKGSA hereby expresses its support for inclusion of the TID lands further described in **Exhibit A** within the jurisdictional boundaries of MKGSA, and exclusion of said lands from the jurisdictional boundaries of GKGSA.

PASSED AND ADOPTED this 13<sup>th</sup> day of April 2026 by the following vote:

NOES: None

ABSTAIN: None

ABSENT:

APPROVED:

\_\_\_\_\_  
Chris Tantau, Board Chair

I hereby certify that the foregoing is a full, true, and correct copy of the Resolution adopted by the Board of Directors of the GKGSA at its meeting held on April 13, 2026.

ATTEST:

\_\_\_\_\_  
Mark Larsen, Board Secretary

## Transfer from Greater Kaweah GSA to Mid-Kaweah GSA

Water Dashboard Parcel Reassignment  
Resolution No. 2024-07 Boundary Update

<b>WDB APN (Release Parcel)</b>	<b>New APN (Current Assessor)</b>	<b>Acreage</b>
077-200-006	077-200-006	78.23
077-100-108	077-100-108	467.21
077-050-006	077-050-006	39.29
077-050-004	077-050-004	19.49
078-010-025	078-010-025	18.88
078-010-028	078-010-028	20.86
078-010-029	078-010-029	38.70
078-110-023	078-110-023	7.84
078-110-022	078-110-022	8.12
077-070-047	077-070-047	4.75
077-070-071	077-070-071	2.12
077-070-070	077-070-070	2.58
077-070-045	077-070-045	4.75
103-110-026	103-110-026	20.01
103-110-025	103-110-025	15.39
103-110-024	103-110-024	4.61
103-110-032	103-110-032	20.27
103-110-033	103-110-033	15.37
103-110-029	103-110-029	10.54
103-110-028	103-110-028	20.00
103-110-027	103-110-027	20.00
127-030-038	127-030-038	65.89
127-030-018	127-030-018	32.35
126-130-007	126-130-007	0.00
126-130-009	126-130-009	0.00
126-130-018	126-130-018	58.15
126-130-013	126-130-013	3.20
119-022-041	119-022-041	68.75
081-030-080	081-030-080	40.44
184-090-011	184-090-011	94.91
184-090-012	184-090-012	224.57
184-080-006	184-080-006	165.12
184-080-007	184-080-007	47.50
184-080-005	184-080-005	99.57

<b>WDB APN (Release Parcel)</b>	<b>New APN (Current Assessor)</b>	<b>Acreage</b>
184-050-035	184-050-035	68.23
184-050-034	184-050-034	78.44
184-050-010	184-050-010	0.00
184-050-007	184-050-007	80.00
172-030-010	172-030-010	38.42
172-030-014	172-030-014	4.32
172-030-018	172-030-018	5.12
172-030-024	172-030-024	5.00
172-030-027	172-030-027	5.26
172-030-026	172-030-026	5.53
172-030-029	172-030-029	2.27
172-030-022	172-030-022	5.04
172-030-021	172-030-021	5.03
172-030-020	172-030-020	5.02
172-030-030	172-030-030	2.32
172-040-059	172-040-059	2.35
172-040-058	172-040-058	2.34
172-040-041	172-040-041	5.00
172-040-040	172-040-040	5.00
172-040-039	172-040-039	5.00
172-040-057	172-040-057	4.71
172-040-044	172-040-044	4.82
172-040-043	172-040-043	5.05

---

**Total Parcels:** 57

**Approximate Acreage:** ~2,083 acres

This table identifies parcels currently attributed to **Greater Kaweah GSA** within the **Water Dashboard system** that fall within the **Mid-Kaweah GSA boundary update adopted under Resolution No. 2024-07**. These parcels are to be **released from Greater Kaweah GSA and reassigned to Mid-Kaweah GSA** for Water Dashboard management.

## Mid-Kaweah GSA

### Agenda Item Report

**December 10, 2024**

**Agenda Item 4.a.:** Consideration of Resolution No. 2024-07– Resolution to Adopt the Third Non-Material GSA Boundary Change

**Report Author:** James Fisher, Assistant General Manager

**Staff Recommendation:**

Staff recommends approving Resolution No. 2024-07 – Resolution to Adopt the Third Non-Material GSA Boundary Change.

**Background:**

The Mid-Kaweah GSA (MKGSA) boundary is the union of the 3 jurisdictional boundaries: the City of Tulare, the City of Visalia, and Tulare Irrigation District, as defined in the September 2015 Joint Powers Agreement (JPA). With that definition, the MKGSA will grow as the City of Visalia and City of Tulare annex ground previously in the Greater Kaweah GSA (GKGSA). The MKGSA identified several annexations that require a “non-material” GSA boundary change. “Non-material” boundary changes, as defined by the Department of Water Resources (DWR) are GSA boundary changes that do not alter the subbasin boundary. Because these boundary changes are exclusively between the Greater Kaweah GSA and Mid-Kaweah GSA without changing the Kaweah Subbasin boundaries, the boundary change is considered “non-material” which are easy to implement and are done annually for accurate billing of the most current GSA boundaries.

The MKGSA boundary defined in the JPA differs from the current MKGSA boundary DWR recognizes in due to city annexations. Since the last annexation, the City of Tulare and City of Visalia grew nearly 2,000 acres in area previously located in the Greater Kaweah GSA.

After the MKGSA prepared updated boundary maps in December 2024 for GKGSA approval of a non-material boundary change, which will greatly simplify policies and billing associated with pumping restrictions. With the MKGSA resolution of approval, the changes will be submitted to DWR to implement the updated boundaries.

**Recommended Motion:**

I motion to approve Resolution No. 2024-07 adopting the Resolution to Adopt the Third Non-Material GSA Boundary Change, addressing the error in the original TID boundary and incorporating city of Visalia and City of Tulare annexations to be effective for the 2025 water year billing cycle (October 1<sup>st</sup>, 2024 to September 30, 2025).

**Attachments**

- Resolution No. 2024-07 – Resolution to Adopt the Third Non-Material GSA Boundary Change
- Summary table and map of MKGSA annexations from WY2024 to WY2025



**Exhibit A: Summary table and map of MKGSA annexations from WY2024 to WY2025**

Table 1. Mid-Kaweah Groundwater Sustainability Agency (MKGSA) area by water year

	Water Year	Area [Acres]	Area Increase [Acres]
MKGSA	2022	104,156	0
	2023	104,431	+275
	2024	104,694	+263
	2025	106,590	+1,896
<b>Total Increase</b>			<b>+2,434</b>

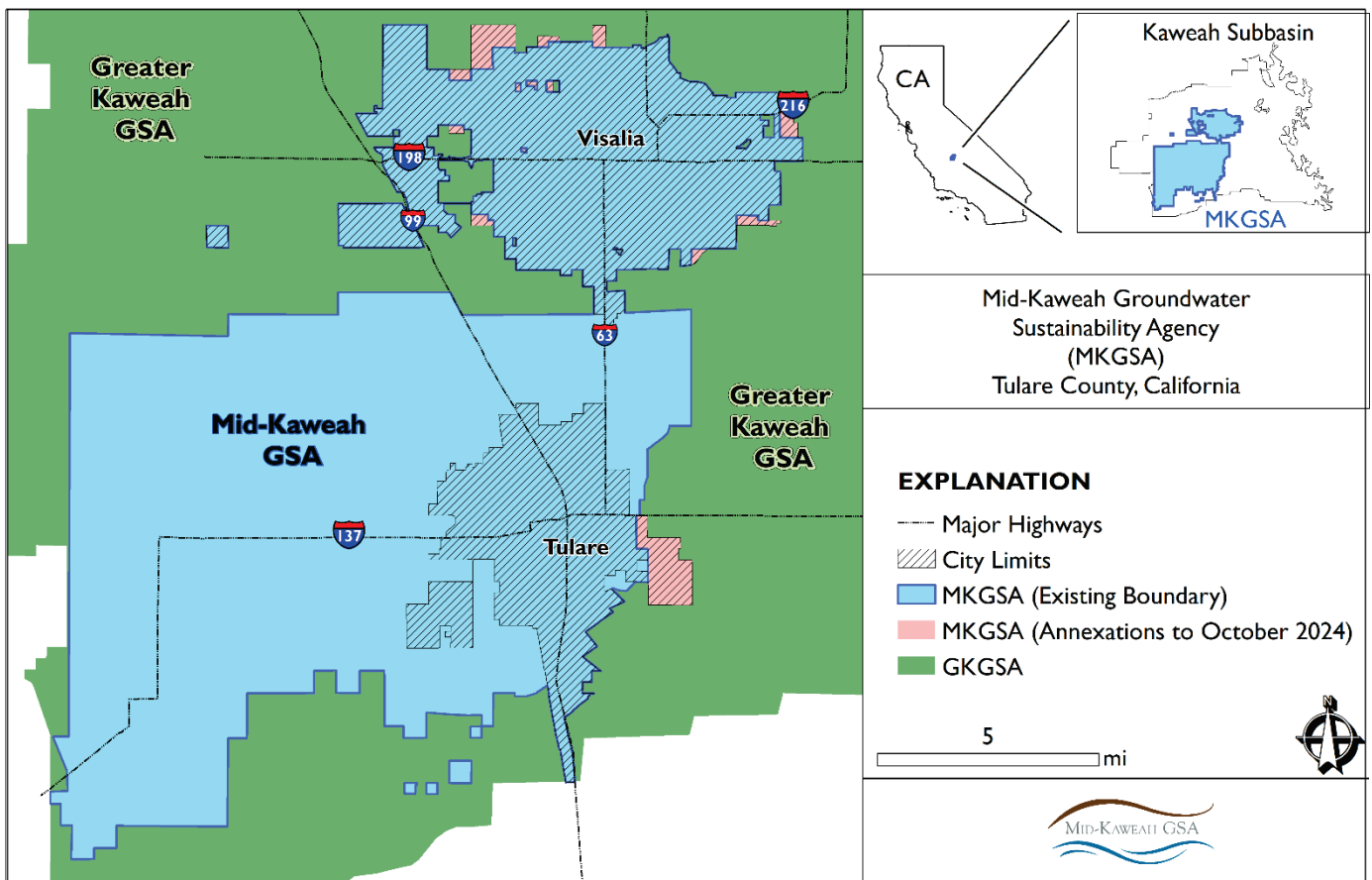

Figure 1. Areas in red on the outskirts of the two cities are the 1,896 acres previously in the GKGSA that are proposed for annexation into the MKGSA, effective Water Year 2025.